

Spokane partners - Live Release Rate -- Year over Year

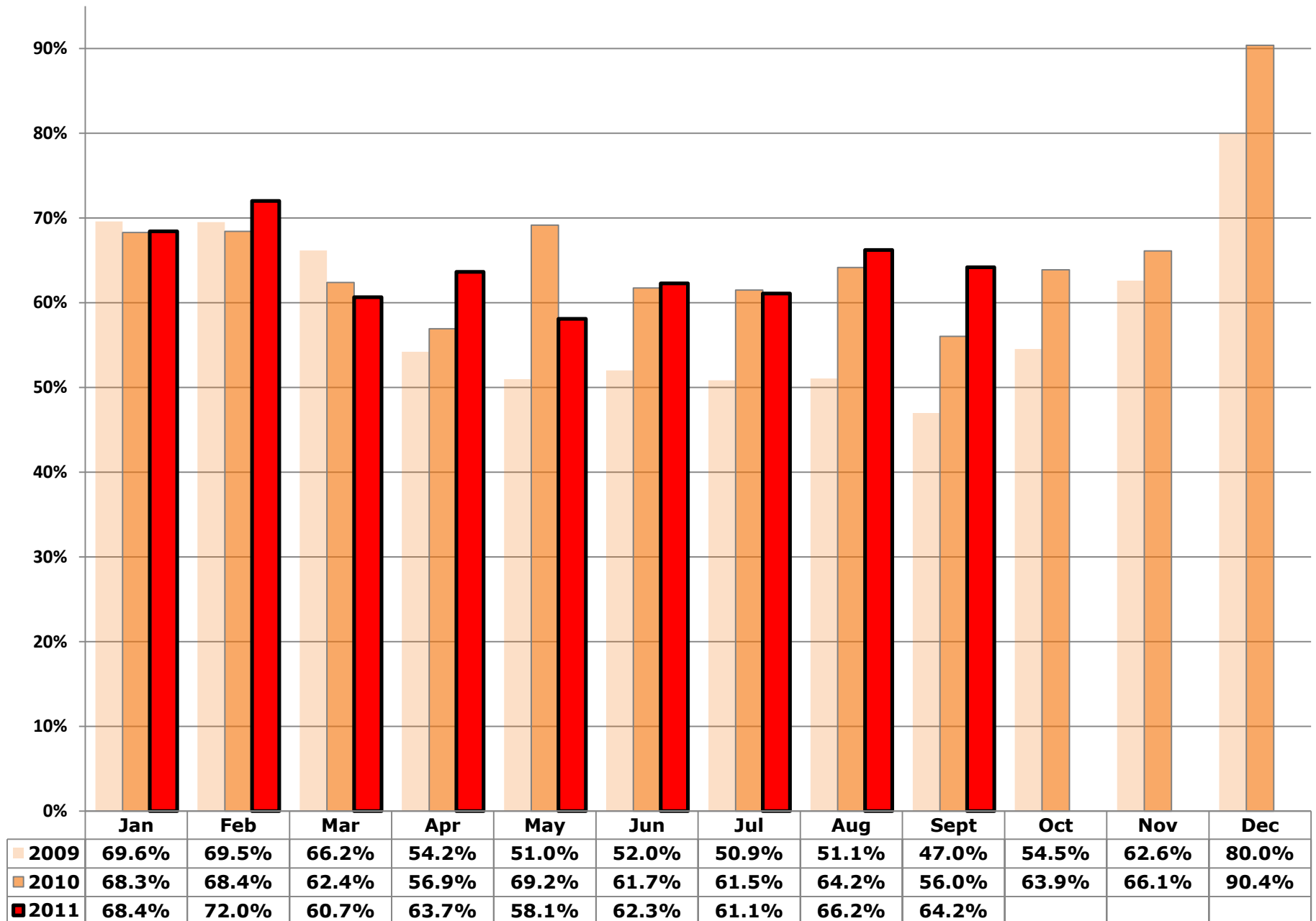

Spokane partners, WA: Dashboard Summary: 2011

| Indicators - 2011 | Rate/000 People | Dogs (adults) | Puppies & Neonates | Cats (adults) | Kittens & Neonates | Total YTD |
|--|-----------------|---------------|--------------------|---------------|--------------------|---------------|
| Live Release Rate | | 78.0% | 87.6% | 52.4% | 50.9% | 63.7% |
| Total Live Release | 15.53 | 3,225 | 692 | 2,029 | 1,373 | 7,319 |
| Total Intake (net Returns) | 24.39 | 4,134 | 790 | 3,874 | 2,697 | 11,495 |
| Total Stray Intake | 16.99 | 2,707 | 413 | 2,706 | 2,182 | 8,008 |
| Total Returns | 0.67 | 156 | 28 | 107 | 25 | 316 |
| Total Returned to Owner (RTO) | 3.46 | 1,394 | 80 | 155 | 3 | 1,632 |
| Total Adopted (net Returns) | 9.86 | 1,566 | 610 | 1,539 | 929 | 4,644 |
| Total Returned to Field | 0.00 | na | na | 0 | 0 | 0 |
| Transferred out of Partnership for Placement | 2.21 | 265 | 2 | 335 | 441 | 1,043 |
| Total Animals Euthanized | 8.26 | 858 | 52 | 1,845 | 1,135 | 3,890 |
| Targeted Spay/Neuter Surgeries | 15.67 | 2,437 | 386 | 3,276 | 1,283 | 7,382 |
| <i>Other Rates:</i> | | | | | | |
| RTO Rate (as % of Stray intake) | | 51% | 19% | 6% | 0% | 20% |
| Adoption Rate (as % of Total Intake) | | 38% | 77% | 40% | 34% | 40% |
| Return Rate (% of Adoptions) | | 9% | 4% | 7% | 3% | 6% |
| Euthanasia Rate (as % of Total Intake) | | 21% | 7% | 48% | 42% | 34% |

| Targeted Spay/ Neuter and TNR | Q1 | Q2 | Q3 | Q4 | Total YTD |
|---|--------------|--------------|--------------|----------|--------------|
| # targeted S/N conducted on cats (other than TNR)? | 1,444 | 832 | 666 | 0 | 2,942 |
| # targeted S/N conducted on kittens (other than TNR)? | 401 | 216 | 525 | 0 | 1,142 |
| # targeted S/N conducted on dogs? | 795 | 831 | 811 | 0 | 2,437 |
| # targeted S/N conducted on puppies? | 132 | 136 | 118 | 0 | 386 |
| # Cat(s) TNR? | 90 | 114 | 130 | 0 | 334 |
| # Kitten(s) TNR? | 15 | 26 | 100 | 0 | 141 |
| Total Spay/Neuter and TNR | 2,877 | 2,155 | 2,350 | 0 | 7,382 |

Spokane partners, WA: Dashboard Summary: 2011

| Intake and Outcomes | All CANINES | | | | |
|--|--------------|--------------|--------------|----|--------------|
| | Q1 | Q2 | Q3 | Q4 | Total |
| Live Release Rate | 76.6% | 81.3% | 80.8% | - | 79.5% |
| # Total Live Release | 1,275 | 1,352 | 1,290 | 0 | 3,917 |
| # Total Intake (net returns) | 1,665 | 1,663 | 1,596 | 0 | 4,924 |
| Subcategory: # of Strays | 1,032 | 1,050 | 1,038 | 0 | 3,120 |
| Subcategory: # returned within 30 days of adoption | 56 | 68 | 60 | 0 | 184 |
| # Intakes processed through partner transfers | 117 | 119 | 132 | 0 | 368 |
| # Returned-to-Owner (RTO) | 464 | 531 | 479 | 0 | 1,474 |
| # Adoptions (net Returns) | 716 | 726 | 734 | 0 | 2,176 |
| # Adoptions processed | 772 | 794 | 794 | 0 | 2,360 |
| # transferred to partners | 117 | 119 | 132 | 0 | 368 |
| # transferred out of the partnership for Placement | 95 | 95 | 77 | 0 | 267 |
| # euthanized per owner request | 164 | 162 | 134 | 0 | 460 |
| # euthanized other than owner request | 128 | 145 | 177 | 0 | 450 |
| # died in care | 5 | 10 | 4 | 0 | 19 |
| # lost in care | 4 | 5 | 2 | 0 | 11 |
| <i>Other Rates:</i> | | | | | |
| RTO Rate (as % of Stray intake) | 45% | 51% | 46% | - | 47% |
| Adoption Rate (as % of Total Intake) | 43% | 44% | 46% | - | 44% |
| Return Rate (% of Adoptions) | 7% | 9% | 8% | - | 8% |
| Euthanasia Rate (as % of Total Intake) | 18% | 18% | 19% | - | 18% |

| Intake and Outcomes | All FELINES | | | | |
|--|--------------|--------------|--------------|----|--------------|
| | Q1 | Q2 | Q3 | Q4 | Total |
| Live Release Rate | 56.0% | 47.0% | 53.4% | - | 51.8% |
| # Total Live Release | 908 | 1,107 | 1,387 | 0 | 3,402 |
| # Total Intake (net returns) | 1,621 | 2,353 | 2,597 | 0 | 6,571 |
| Subcategory: # of Strays | 1,086 | 1,728 | 2,074 | 0 | 4,888 |
| Subcategory: # returned within 30 days of adoption | 37 | 51 | 44 | 0 | 132 |
| # Intakes processed through partner transfers | 141 | 231 | 303 | 0 | 675 |
| # Returned-to-Owner (RTO) | 56 | 53 | 49 | 0 | 158 |
| # Adoptions (net Returns) | 708 | 768 | 992 | 0 | 2,468 |
| # Adoptions processed | 745 | 819 | 1,036 | 0 | 2,600 |
| # Returned to Field | 0 | 0 | 0 | 0 | 0 |
| # transferred to partners | 141 | 236 | 302 | 0 | 679 |
| # transferred out of the partnership for Placement | 144 | 286 | 346 | 0 | 776 |
| # euthanized per owner request | 80 | 91 | 82 | 0 | 253 |
| # euthanized other than owner request | 617 | 999 | 1,111 | 0 | 2,727 |
| # died in care | 3 | 19 | 15 | 0 | 37 |
| # lost in care | 3 | 6 | 8 | 0 | 17 |
| <i>Other Rates:</i> | | | | | |
| RTO Rate (as % of Stray intake) | 5% | 3% | 2% | - | 3% |
| Adoption Rate (as % of Total Intake) | 44% | 33% | 38% | - | 38% |
| Return Rate (% of Adoptions) | 5% | 6% | 4% | - | 5% |
| Euthanasia Rate (as % of Total Intake) | 43% | 46% | 46% | - | 45% |

Spokane partners, WA: Dashboard Summary: 2011

| Intake and Outcomes | Dogs | | | | |
|--|--------------|--------------|--------------|----|--------------|
| | Q1 | Q2 | Q3 | Q4 | Total |
| Live Release Rate | 72.2% | 81.9% | 79.8% | - | 78.0% |
| # Total Intake (net returns) | 1,359 | 1,422 | 1,353 | 0 | 4,134 |
| Subcategory: # of Strays | 864 | 933 | 910 | 0 | 2,707 |
| Subcategory: # returned within 30 days of adoption | 46 | 56 | 54 | 0 | 156 |
| # Intakes processed through partner transfers | 98 | 89 | 115 | 0 | 302 |
| # Returned-to-Owner (RTO) | 413 | 521 | 460 | 0 | 1,394 |
| # Adoptions (net Returns) | 474 | 548 | 544 | 0 | 1,566 |
| # Adoptions processed | 520 | 604 | 598 | 0 | 1,722 |
| # transferred to partners | 99 | 90 | 114 | 0 | 303 |
| # transferred out of the partnership for Placement | 94 | 95 | 76 | 0 | 265 |
| # euthanized per owner request | 161 | 158 | 132 | 0 | 451 |
| # euthanized other than owner request | 118 | 134 | 155 | 0 | 407 |
| # died in care | 2 | 0 | 3 | 0 | 5 |
| # lost in care | 4 | 4 | 2 | 0 | 10 |

| Intake and Outcomes | Puppies & Neonate canines | | | | |
|--|---------------------------|--------------|--------------|----|--------------|
| | Q1 | Q2 | Q3 | Q4 | Total |
| Live Release Rate | 96.1% | 78.0% | 86.4% | - | 87.6% |
| # Total Intake (net returns) | 306 | 241 | 243 | 0 | 790 |
| Subcategory: # of Strays | 168 | 117 | 128 | 0 | 413 |
| Subcategory: # returned within 30 days of adoption | 10 | 12 | 6 | 0 | 28 |
| # Intakes processed through partner transfers | 19 | 30 | 17 | 0 | 66 |
| # Returned-to-Owner (RTO) | 51 | 10 | 19 | 0 | 80 |
| # Adoptions (net Returns) | 242 | 178 | 190 | 0 | 610 |
| # Adoptions processed | 252 | 190 | 196 | 0 | 638 |
| # transferred to partners | 18 | 29 | 18 | 0 | 65 |
| # transferred out of the partnership for Placement | 1 | 0 | 1 | 0 | 2 |
| # euthanized per owner request | 3 | 4 | 2 | 0 | 9 |
| # euthanized other than owner request | 10 | 11 | 22 | 0 | 43 |
| # died in care | 3 | 10 | 1 | 0 | 14 |
| # lost in care | 0 | 1 | 0 | 0 | 1 |

Spokane partners, WA: Dashboard Summary: 2011

| Intake and Outcomes | Cats | | | | |
|--|--------------|--------------|--------------|----|--------------|
| | Q1 | Q2 | Q3 | Q4 | Total |
| Live Release Rate | 55.1% | 49.4% | 52.6% | - | 52.4% |
| # Total Intake (net returns) | 1,324 | 1,338 | 1,212 | 0 | 3,874 |
| Subcategory: # of Strays | 869 | 925 | 912 | 0 | 2,706 |
| Subcategory: # returned within 30 days of adoption | 33 | 41 | 33 | 0 | 107 |
| # Intakes processed through partner transfers | 108 | 81 | 95 | 0 | 284 |
| # Returned-to-Owner (RTO) | 56 | 51 | 48 | 0 | 155 |
| # Adoptions (net Returns) | 579 | 481 | 479 | 0 | 1,539 |
| # Adoptions processed | 612 | 522 | 512 | 0 | 1,646 |
| # Returned to Field | 0 | 0 | 0 | 0 | 0 |
| # transferred to partners | 108 | 81 | 95 | 0 | 284 |
| # transferred out of the partnership for Placement | 95 | 129 | 111 | 0 | 335 |
| # euthanized per owner request | 80 | 88 | 75 | 0 | 243 |
| # euthanized other than owner request | 528 | 611 | 463 | 0 | 1,602 |
| # died in care | 1 | 0 | 5 | 0 | 6 |
| # lost in care | 3 | 6 | 7 | 0 | 16 |

| Intake and Outcomes | Kittens & Neonate felines | | | | |
|--|---------------------------|--------------|--------------|----|--------------|
| | Q1 | Q2 | Q3 | Q4 | Total |
| Live Release Rate | 59.9% | 43.9% | 54.1% | - | 50.9% |
| # Total Intake (net returns) | 297 | 1,015 | 1,385 | 0 | 2,697 |
| Subcategory: # of Strays | 217 | 803 | 1,162 | 0 | 2,182 |
| Subcategory: # returned within 30 days of adoption | 4 | 10 | 11 | 0 | 25 |
| # Intakes processed through partner transfers | 33 | 150 | 208 | 0 | 391 |
| # Returned-to-Owner (RTO) | 0 | 2 | 1 | 0 | 3 |
| # Adoptions (net Returns) | 129 | 287 | 513 | 0 | 929 |
| # Adoptions processed | 133 | 297 | 524 | 0 | 954 |
| # Returned to Field | 0 | 0 | 0 | 0 | 0 |
| # transferred to partners | 33 | 155 | 207 | 0 | 395 |
| # transferred out of the partnership for Placement | 49 | 157 | 235 | 0 | 441 |
| # euthanized per owner request | 0 | 3 | 7 | 0 | 10 |
| # euthanized other than owner request | 89 | 388 | 648 | 0 | 1,125 |
| # died in care | 2 | 19 | 10 | 0 | 31 |
| # lost in care | 0 | 0 | 1 | 0 | 1 |

ASPCA: YTD Dashboard Summary - Definitions

| | |
|---|--|
| Live Release Rate | Rate calculation = Total Live Release count / Total Intake |
| Total Live Release | Sum of animals returned to owner, adopted, returned to field or transferred outside the partners to agencies (that guarantee adoption of the animals transferred to them), minus the number of animals adopted but returned within 30 days to one of the reporting partners. |
| Total Intake (net Returns) | Sum of animals entering all partner agencies from non-partner sources (i.e., excludes number transferred between Dashboard-reporting partners), minus animals returned within 30 days of being adopted from one of the reporting partners. |
| Stray Intake | Animals picked up in the field or brought to shelter (by anyone) who have no known owner. |
| Returns (30 days) | Animals returned to shelter within 30 days of being adopted from that agency. |
| Return to owner (RTO) | Animals included in shelter Intake count (current or prior reporting period) that are successfully reunited with their owners (i.e. reclaimed from shelter). |
| Adoptions (net Returns) | Final adoptions only. It does not include animals placed in foster care, on overnight 'trial' stays, or on hold at shelter prior to completion of adoption agreement. This count also excludes animals returned within 30 days of being adopted. |
| Returned to Field | Animals included in Intake (current or a prior month), altered and returned to stray capture location as free-roaming felines. |
| Transfers out of Partnership for Placement | Animals transferred to agencies that are not "Dashboard-reporting" partners, that guarantee placement. |
| Euthanasia | Number of animals in partner facility(s) that were euthanized for all reasons (including Owner Request). |
| Targeted Spay/Neuter | The total number of animals altered through no or low-cost spay/neuter services or a TNR program. Targeted may include: Low-income by actual level or entitlement qualification, Low-income / high-risk by location of residence, Unlikely to have been altered in the absence of low-cost program, Impounded one or more times as a stray, Feral or free-roaming animal |

"Rates"

| | |
|---|--|
| Rate/000 People | 2008 community population (in 000's)/Count. |
| "Rate" calculations: Adoption rate, Returns 30 rate, RTO rate, Euthanasia Rate | <ul style="list-style-type: none"> · RTO Rate = # RTO / Stray Intake · Adoption Rate = Adoptions / Total Intake · Return Rate = Returns within 30 days / Adoptions · Euthanasia Rate = Total Euthanasia / Total Intake |

additional Outcome Terms (in species, age group sections)

| | |
|--|--|
| Transfer - Partners | Animals transferred to "Dashboard-reporting" partners. |
| Euth – owner-request | Narrow category that should only include animals that were brought to the facility specifically for a low cost euthanasia option. Animals relinquished for adoption that are deemed "unadoptable" by the partner agency should not be included here. |
| Euthanasia other than owner requested | Animals euthanized for all reasons EXCEPT owner-request. |
| Died in care | Animals in the agency's care that die (cause is NOT euthanasia) during their stay (in shelter or foster). |
| Lost in Care | Animals lost while in agency's care (e.g., escape from foster home). |

additional Targeted Spay/Neuter terms

| | |
|--|---|
| Targeted S/N [by animal type, other than TNR] | S/N conducted on owned animals only. It does not include shelter animals altered before adoption, or cats or kittens altered through a TNR program. |
| TNR [Trap-Neuter-Release] | Surgery count for stray, feral and/or free-roaming felines returned to a colony or other source location post-surgery. It does not include owned animals or shelter cats or kittens who will not be returned to a colony. It DOES include felines taken into the Shelter, counted as intake and then altered and Returned to the Field. |

Animal categories

| | |
|------------------------|---|
| Dogs | Canines over 5 months of age |
| Puppies | Canines 6 weeks up to and including 5 months of age |
| Canine neonates | Canines up to 6 weeks old |
| Cats | Felines over 5 months of age |
| Kittens | Felines 6 weeks up to and including 5 months of age |
| Feline neonates | Felines up to 6 weeks old |

| Community Descriptors (1) | U.S. | Mayor's Alliance, NYC, NY | Hillsborough County, FL (Tampa) | Spokane County, WA | Travis County, TX (Austin) | Charleston, SC | Oklahoma City, OK | Buncombe County, NC | Cleveland, OH | Shelby County, AL | Sacramento County, CA | Miami-Dade County, FL | San Francisco Cnty (c) |
|---|-------------|----------------------------------|--|---------------------------|-----------------------------------|-----------------------|--------------------------|----------------------------|----------------------|--------------------------|------------------------------|------------------------------|-------------------------------|
| clockstart | | 2003 | May-07 | Aug-07 | Jan-07 | Apr-08 | July-08 | July-08 | July-08 | July-09 | July-09 | January-11 | |
| Human Population 2009 (a) | | | | | | | | | | | | | |
| Total population in thousands (2010 Census) | 307,007 | 8,175 | 1,229 | 471 | 1,024 | 350 | 580 | 238 | 397 | 195 | 1,419 | 2,496 | 805 |
| 2015/2010 growth (cumulative, not annual rate) | 5% | 1% | 7% | 7% | 13% | 8% | 9% | 5% | -6% | 11% | 6% | 4% | 4% |
| Percent of population that is urban | 79% | 100% | 94% | 86% | 93% | 86% | 90% | 71% | 100% | 64% | 98% | 99% | 100% |
| Percent of population 18 and over in poverty | 13% | 16% | 13% | 14% | 14% | 14% | 15% | 15% | 30% | 5% | 13% | 16% | 12% |
| Number of households in thousands | 113,616 | 3,087 | 456 | 186 | 398 | 145 | 224 | 98 | 185 | 74 | 507 | 813 | 325 |
| Median household income | \$ 50,221 | \$ 50,033 | \$ 47,168 | \$ 44,719 | \$ 53,396 | \$ 46,473 | \$ 41,411 | \$ 40,675 | \$ 24,687 | \$ 64,371 | \$ 52,504 | \$ 41,533 | \$ 70,770 |
| White Pop | 299,773 | 3,912 | 892 | 423 | 716 | 231 | 373 | 205 | 189 | 163 | 859 | 1,841 | 444 |
| White population in percent (d) | 98% | 48% | 73% | 90% | 70% | 66% | 64% | 86% | 48% | 83% | 61% | 74% | 55% |
| Black or AA Pop | 38,094 | 2,110 | 205 | 7 | 86 | 108 | 83 | 16 | 219 | 20 | 138 | 482 | 50 |
| Black or African American population in percent (d) | 12% | 26% | 17% | 2% | 8% | 31% | 14% | 7% | 55% | 10% | 10% | 19% | 6% |
| Asian Pop | 13,775 | 1,004 | 38 | 11 | 56 | 6 | 22 | 2 | 7 | 3 | 192 | 41 | 252 |
| Asian population in percent (d) | 4% | 12% | 3% | 2% | 5% | 2% | 4% | 1% | 2% | 2% | 14% | 2% | 31% |
| Hispanic Pop | 48,357 | 2,315 | 280 | 20 | 341 | 14 | 88 | 11 | 40 | 8 | 287 | 1563 | 117 |
| Hispanic population in percent (d) | 16% | 28% | 23% | 4% | 33% | 4% | 15% | 5% | 10% | 4% | 20% | 63% | 15% |
| Percent of population that speaks English less than "very well" | 9% | 23% | 10% | 3% | 15% | 3% | 9% | 3% | 5% | na | 13% | 35% | 23% |
| Rental HHs | 38,773 | 2,051 | 176 | 65 | 190 | 60 | 91 | 32 | 100 | 16 | 215 | 350 | 202 |
| Rental households as percent of total | 34% | 66% | 39% | 35% | 48% | 41% | 41% | 32% | 54% | 21% | 42% | 43% | 62% |
| No vehicle HHs | 10,109 | 1,676 | 30 | 13 | 21 | 12 | 16 | 6 | 46 | 2 | 37 | 90 | 98 |
| Percent of households with no vehicles | 9% | 54% | 7% | 7% | 5% | 9% | 7% | 6% | 25% | 2% | 7% | 11% | 30% |
| Animal Population (b) | | | | | | | | | | | | | |
| Percent of households with dogs - 2007 (Dec. 31, 2006) | 37.2% | 26.1% | 35.6% | 39.9% | 44.6% | 39.2% | 55.8% | 43.3% | 36.2% | 41.2% | 34.4% | 35.6% | 34.4% |
| Average number of dogs per household | 1.7 | 1.5 | 1.7 | 1.6 | 1.8 | 1.8 | 2.0 | 1.8 | 1.7 | 1.9 | 1.6 | 1.7 | 1.6 |
| Estimated number of owned dogs, in thousands | 71,851 | 1,209 | 276 | 119 | 320 | 102 | 249 | 77 | 114 | 58 | 279 | 492 | 179 |
| Percentage of households with cats | 32.4% | 28.7% | 28.8% | 44.5% | 31.1% | 29.4% | 34.2% | 31.1% | 32.4% | 31.7% | 32.6% | 28.8% | 32.6% |
| Average number of cats per household | 2.2 | 2.0 | 2.1 | 2.0 | 2.4 | 2.2 | 2.6 | 2.2 | 2.4 | 2.3 | 2.1 | 2.1 | 2.1 |
| Estimated number of owned cats | 80,986 | 1,772 | 276 | 165 | 297 | 94 | 199 | 67 | 144 | 54 | 347 | 492 | 222 |
| Estimated number of owned animals, in thousands | 152,837 | 2,981 | 551 | 284 | 617 | 196 | 448 | 144 | 258 | 112 | 627 | 983 | 401 |
| Estimated number of free-roaming cats in thousands (e) | 49,082 | 1,334 | 197 | 80 | 172 | 63 | 97 | 42 | 80 | 32 | 219 | 351 | 140 |
| Estimated total number of animals, in thousands | 201,919 | 4,315 | 748 | 364 | 789 | 258 | 545 | 186 | 338 | 144 | 846 | 1,335 | 541 |
| Estimated number of owned animals in poverty, in thousands | 19,105 | 486 | 71 | 40 | 86 | 26 | 68 | 22 | 77 | 6 | 83 | 156 | 46 |

Notes:

- 1 Sources: American Community Survey Estimates: 2009 (human population), AVMA, US Pet Ownership & Demographics Sourcebook, 2007 Edition (animal population)
 - a. The 2009 ACS one-year estimates are based on data collected between January 2009 and December 2009. They are published for selected geographic areas with populations of 65,000 or greater, represent the average characteristics over calendar year 2009.
 - b. Source: 2007 U.S. Pet Ownership & Demographics Sourcebook (per AVMA website) (based on US Census Bureau: 2006 Current Population Survey), Tables 1-8 & 1-13.
 - c. Richmond and SF are single-city counties.
 - d. Ethnicities do not add to 100% because Hispanic can include White and Black. Also, white and black are people reporting one race only.
 - e. 12% of households feed 3.6 cats each (Levy, J, Woods, J, Turick, S; & Etheridge, D. "Number of Free-roaming Cats in a College Community in the Southern United States and Characteristics of Community Residents who Feed Them." *J Am Vet Med Assoc* 2003; 223(2): 202-205)